

Test Report

Report No. : WTF21H03024511C-2

Date: Mar. 29, 2021

Page 1 of 4

Applicant: Leader Printed Circuit Boards Ltd.

Address: Flat 2 , 3/F, Sun Cheong Ind. Bldg , 2-4 Cheung Yee St , Cheung Sha Wan , Kowloon HK

Sample Information:

Sample Name: ELECTROGOLD PLATED PCB

Sample Description: Cream copper clad laminate with green, white coating, silver plating

Factory: Ar Leader Printed Circuit Boards (Zhu Hai) Ltd.

Factory Address: 1 Zhuo Yue Road, San Zao Town, Jin Wan 519040

Zhu Hai City, Guangdong Province, CHINA

Sample Received Date: Mar. 25, 2021

Testing Period: Mar. 25, 2021 - Mar. 29, 2021

Test Requested:

1.As specified by client, to determine the Lead (Pb), Cadmium(Cd) content in the sample with reference to California Proposition 65.

2.As specified by client, to determine the phthalates content in the sample with reference to California Proposition 65.

Test Result:

Please refer to the following page(s).

Signed for and on behalf of HCT



Michael Huang



Test Report

Report No. : WTF21H03024511C-2

Date: Mar. 29, 2021

Page 2 of 4

Test Result(s):

1. Test results for Lead(Pb), Cadmium(Cd)

Unit: mg/kg

Test Items	Test Method/Equipment	MDL	Content
Lead(Pb)	US EPA3052:1996&	2	N.D.
Cadmium(Cd)	US EPA6010D:2018, ICP-OES/AAS	2	N.D.

Note:

mg/kg=ppm= parts per million

MDL=method detection limit

N.D.=not detected(less than method detection limit)

The specimen is tested as a whole (part) which according to the applicant's request. The result(s) shown on this report may be different from the content of any homogeneous material.

2. Test results for Phthalates

Unit: mg/kg

Test Item(s)	Test Method/Equipment	MDL	Content
Dibutyl phthalate (DBP)	CPSC-CH-C1001-09.4, GC-MS	30	N.D.
Butylbenzyl phthalate (BBP)		30	N.D.
Di-(2-ethylhexyl) Phthalate (DEHP)		30	N.D.
Di-isononyl phthalate (DINP)		100	N.D.
Di-isodecyl phthalate (DIDP)		100	N.D.
Di-n-hexyl phthalate (DNHP)		30	N.D.

Note:

mg/kg=ppm= parts per million

MDL=method detection limit

N.D.=not detected(less than method detection limit)

The specimen is tested as a whole (part) which according to the applicant's request. The result(s) shown on this report may be different from the content of any homogeneous material.



Test Report

Report No. : WTF21H03024511C-2

Date: Mar. 29, 2021

Page 3 of 4

Test Flow Chart (Pb, Cd)

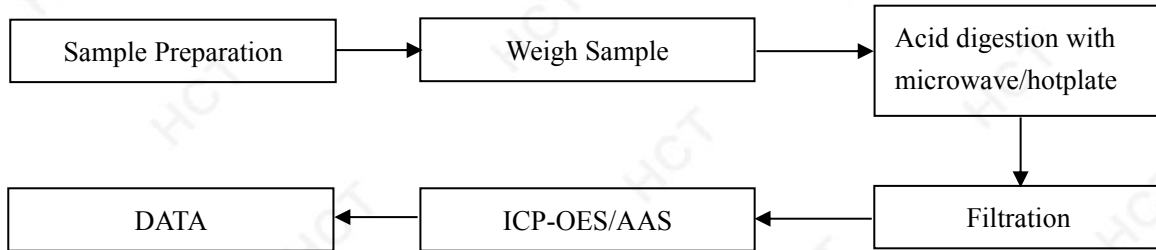

Test Flow Chart (Phthalates)

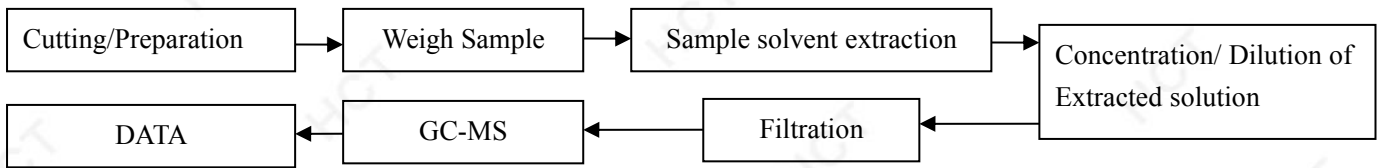

Test Report

Report No. : WTF21H03024511C-2

Date: Mar. 29, 2021

Page 4 of 4

The photo of the sample

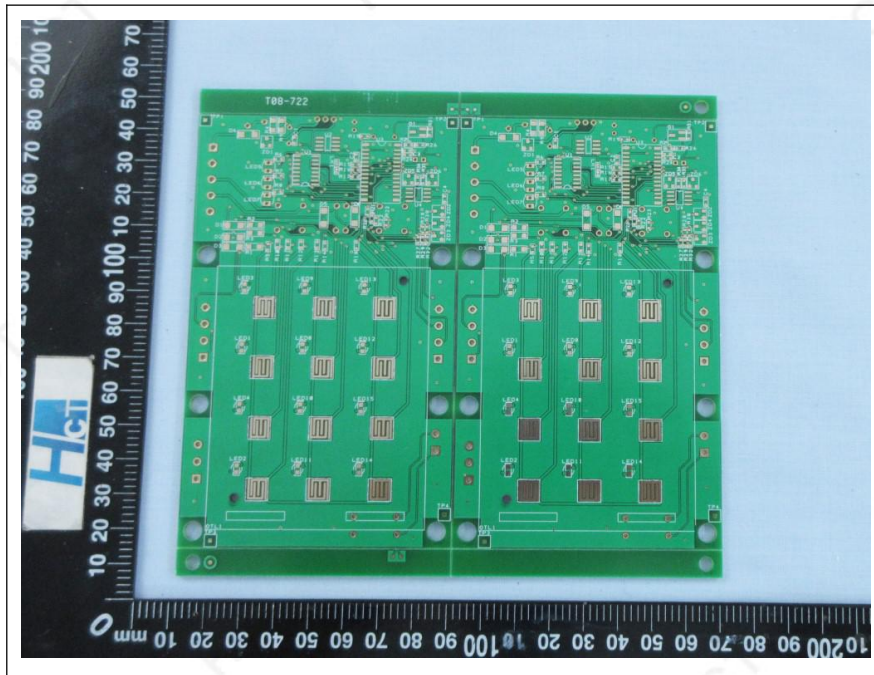

WTF21H03024511C

*****End*****

This report will go into effect with HCT stamp. This report could not be revised. This report is only responsible for the test result of received samples. Without written authorization, any copy of this report for propaganda is invalid.

